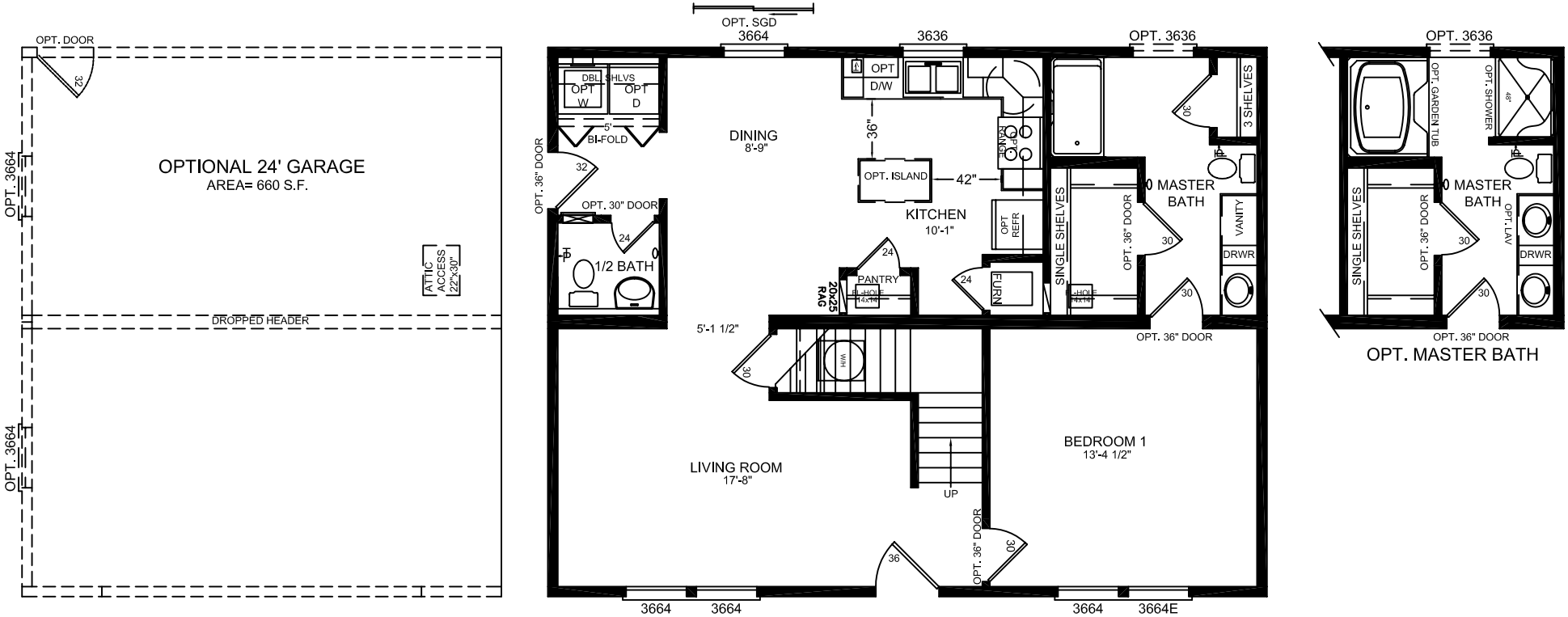

A-504 2-STORY

1st FLOOR

TOTAL SQUARE FOOTAGE
AREA=990 sf

36'-0" x 27'-6"