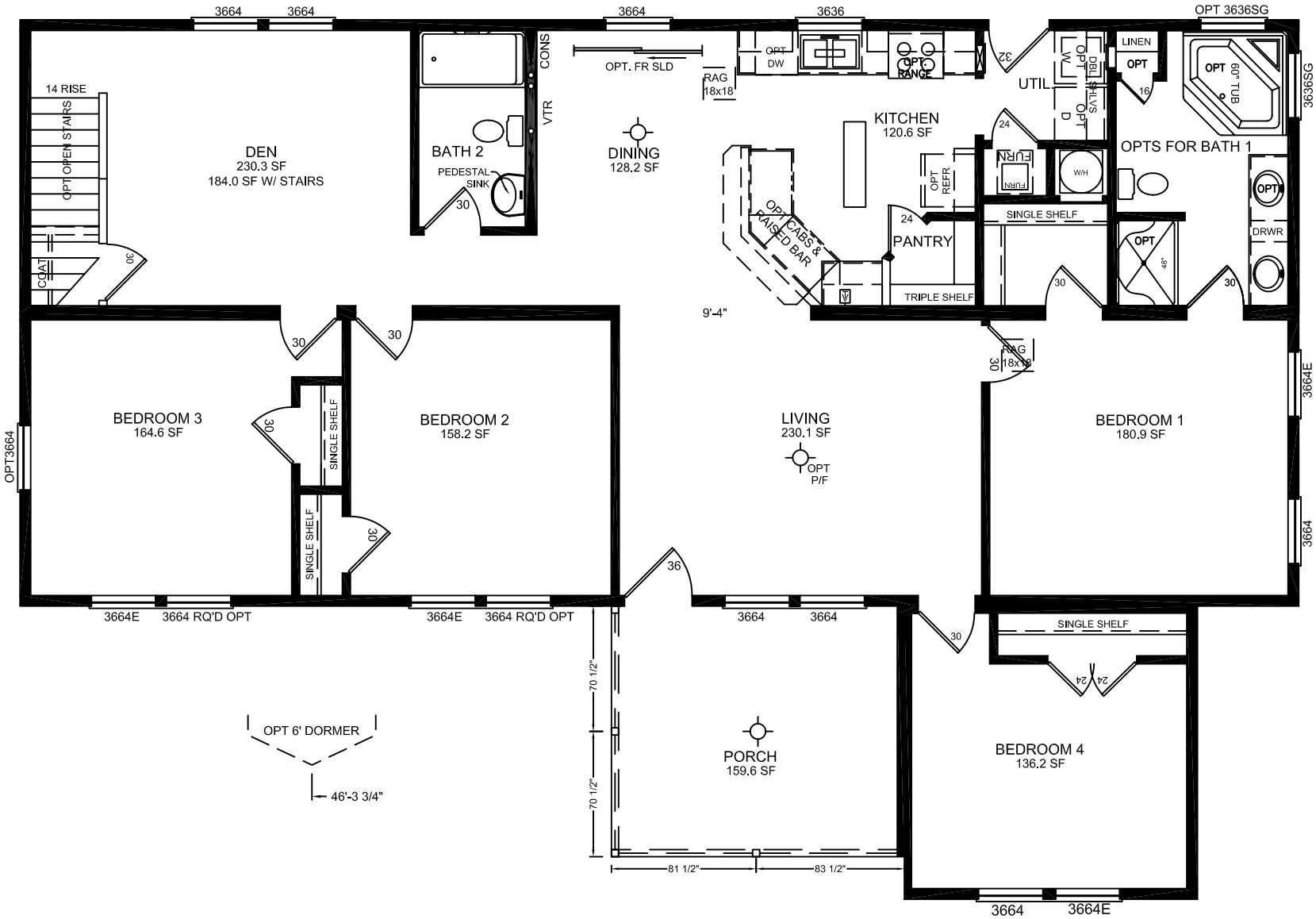

A-501+4+FRONT POD

60'-0" x 41'-3"

HEATED AREA 1841 SF

TOTAL AREA 2001 SF